

## **Blenkinsop Rd between McKenzie Ave and Mt Doug X Rd**

**March 05, 2018 To March 08, 2018**



The data presented here is for information purposes only and should not be considered authoritative for construction, geotechnical, engineering, navigational, legal, or other site-specific uses. The information shared is owned by the Transportation Division of the Engineering Department at the District of Saanich. Accuracy is not guaranteed.

Start Date: 5-Mar-18  
 Start Time: 23:00  
 Station ID: M0002-03

**Location 1: Blenkinsop Rd between McKenzie Ave and Mt Doug X Rd**

Note:

DATE:	March 5, 2018		March 6, 2018		March 7, 2018		March 8, 2018		March 9, 2018		WK AVG		WK AVG	HOURLY
	MON		TUE		WED		THURS		FRI				CH 1+2	%
Time:	NB	SB	NB	SB	NB	SB	NB	SB	NB	SB	NB	SB		
12-1 AM			11	4	11	4	14	5			12	4	16	0.2%
1-2 AM			3	3	6	1	6	5			5	3	8	0.1%
2-3 AM			4	2	5	2	6	5			5	3	8	0.1%
3-4 AM			3	5	1	4	1	3			2	4	6	0.1%
4-5 AM			3	14	7	11	4	8			5	11	16	0.2%
5-6 AM			12	32	12	42	13	28			12	34	46	0.5%
6-7 AM			38	107	42	119	45	104			42	110	152	1.6%
7-8 AM			169	343	169	326	146	344			161	338	499	5.3%
8-9 AM			240	499	280	536	299	555			273	530	803	8.6%
9-10 AM			242	351	242	321	234	331			239	334	574	6.1%
10-11 AM			265	303	265	315	285	339			272	319	591	6.3%
11-12 PM			302	343	305	343	325	390			311	359	669	7.1%
12-1 PM			351	335	336	353	285	315			324	334	658	7.0%
1-2 PM			330	330	332	293	366	328			343	317	660	7.0%
2-3 PM			362	342	329	348	367	338			353	343	695	7.4%
3-4 PM			446	367	489	393	460	341			465	367	832	8.9%
4-5 PM			571	358	553	393	562	339			562	363	925	9.9%
5-6 PM			490	315	482	301	490	313			487	310	797	8.5%
6-7 PM			250	255	274	234	271	258			265	249	514	5.5%
7-8 PM			154	137	189	145	160	159			168	147	315	3.4%
8-9 PM			131	75	120	114	141	99			131	96	227	2.4%
9-10 PM			145	65	136	75	154	83			145	74	219	2.3%
10-11 PM			58	36	69	39	87	28			71	34	106	1.1%
11-12 AM	38	22	31	17	38	20	26	28			33	22	55	0.6%
<b>LANES</b>			<b>4611</b>	<b>4638</b>	<b>4692</b>	<b>4732</b>	<b>4747</b>	<b>4746</b>			<b>4685</b>	<b>4705</b>	<b>9390</b>	<b>100.0%</b>
<b>TOTAL</b>			<b>9249</b>		<b>9424</b>		<b>9493</b>				<b>9400</b>			
	MON		TUE		WED		THURS		FRI		WK AVG			

PEAK HOUR					TOTAL VEHICALS-PEAK PERIODS		2 HOUR PEAK INTERVALS				
MAX. 7 - 9 am PEAK HOUR	803	⇒	8.6%	between 8-9 AM	4352	⇒	6 HR TOTAL	<b>2 HR AM (7 - 9 AM)</b>			
MAX. 7 - 11 am PEAK HOUR	803	⇒	8.6%	between 8-9 AM	3024	⇒	4 HR TOTAL	VEH / HR	VEH / 2HR	2 HR %	
MAX. 11 am - 1 pm PEAK HOUR	669	⇒	7.1%	between 11-12 PM				7-8 AM	499	1302	13.9%
MAX. 11 am - 3 pm PEAK HOUR	695	⇒	7.4%	between 2-3 PM				8-9 AM	803		
MAX. 4 - 6 pm PEAK HOUR	925	⇒	9.9%	between 4-5 PM				<b>2 HR NOON (11 - 1 PM)</b>			
MAX. 3 - 6 pm PEAK HOUR	925	⇒	9.9%	between 4-5 PM				VEH / HR	VEH / 2HR	2 HR %	
								11-12 PM	669	1328	14.1%
								12-1 PM	658		
								<b>2 HR PM (4 - 6 PM)</b>			
								VEH / HR	VEH / 2HR	2 HR %	
								4-5 PM	925	1722	18.3%
								5-6 PM	797		

# Vehicle Speed Summary

Saanich Engineering Department

Count Id: [M0002-03](#)

Filename: [Blenkinsop Rd between McKenzie Ave and Mt Doug X Rd-Mar-2018.xlsx](#)

**Location:** Blenkinsop Rd between McKenzie Ave and Mt Doug X Rd

Note:

Direction: **North-South**

Dates: **March 05, 2018 To March 08, 2018**

*Filtered data*

AVG. SPEED	<b>33</b> mph	<b>53</b> km/h
50 % SPEED	<b>33</b> mph	<b>53</b> km/h
85 % SPEED	<b>37</b> mph	<b>60</b> km/h
95 % SPEED	<b>40</b> mph	<b>65</b> km/h

Location Map

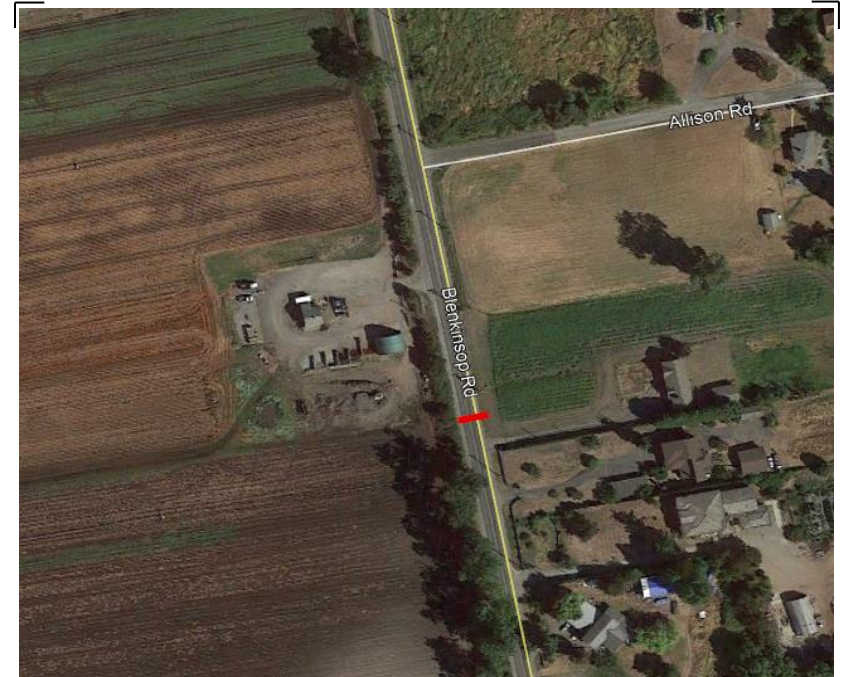

# Vehicle Classification Summary

Saanich Engineering Department

Count Id: [M0002-03](#)

Filename: Blenkinsop Rd between McKenzie Ave and Mt Doug X Rd-Mar-2018.xlsx

**Location:** Blenkinsop Rd between McKenzie Ave and Mt Doug X Rd

Note:

Direction: **North-South**

Dates: **March 05, 2018 To March 08, 2018**

*Filtered data*

FHWA CLASSIFICATION															
CYCLES	CARS + TRL	2 AXLE LONG	BUS	RIGID 2 AXLE SU HGVS	RIGID 3 AXLE SU HGVS	4 AXLE SU HGVS	<5 AXLE ARTIC	5 AXLE ARTIC	6 AXLE ARTIC	<6 AXLE MULTI	6 AXLE MULTI	> 6 AXLE MULTI	UNCLASSIFIED	TOTAL	
CS 1	CS 2	CS 3	CS 4	CS 5	CS 6	CS 7	CS 8	CS 9	CS10	CS11	CS12	CS13	CS14		
<b>230</b>	<b>21803</b>	<b>4380</b>	<b>42</b>	<b>1378</b>	<b>128</b>	<b>0</b>	<b>0</b>	<b>0</b>	<b>0</b>	<b>0</b>	<b>0</b>	<b>0</b>	<b>265</b>	<b>28226</b>	
0.8%	77.2%	15.5%	0.1%	4.9%	0.5%	0.0%	0.0%	0.0%	0.0%	0.0%	0.0%	0.0%	0.9%	100.0%	
<-----	93.6% ----->		0.1%	4.9%	<-----			0.5%	----->				0.9%	100.0%	
<-----	93.6% ----->		0.1%	<-----				5.3%	----->				0.9%	100.0%	
<-----	93.6% ----->		<-----					5.5%	----->				0.9%	100.0%	